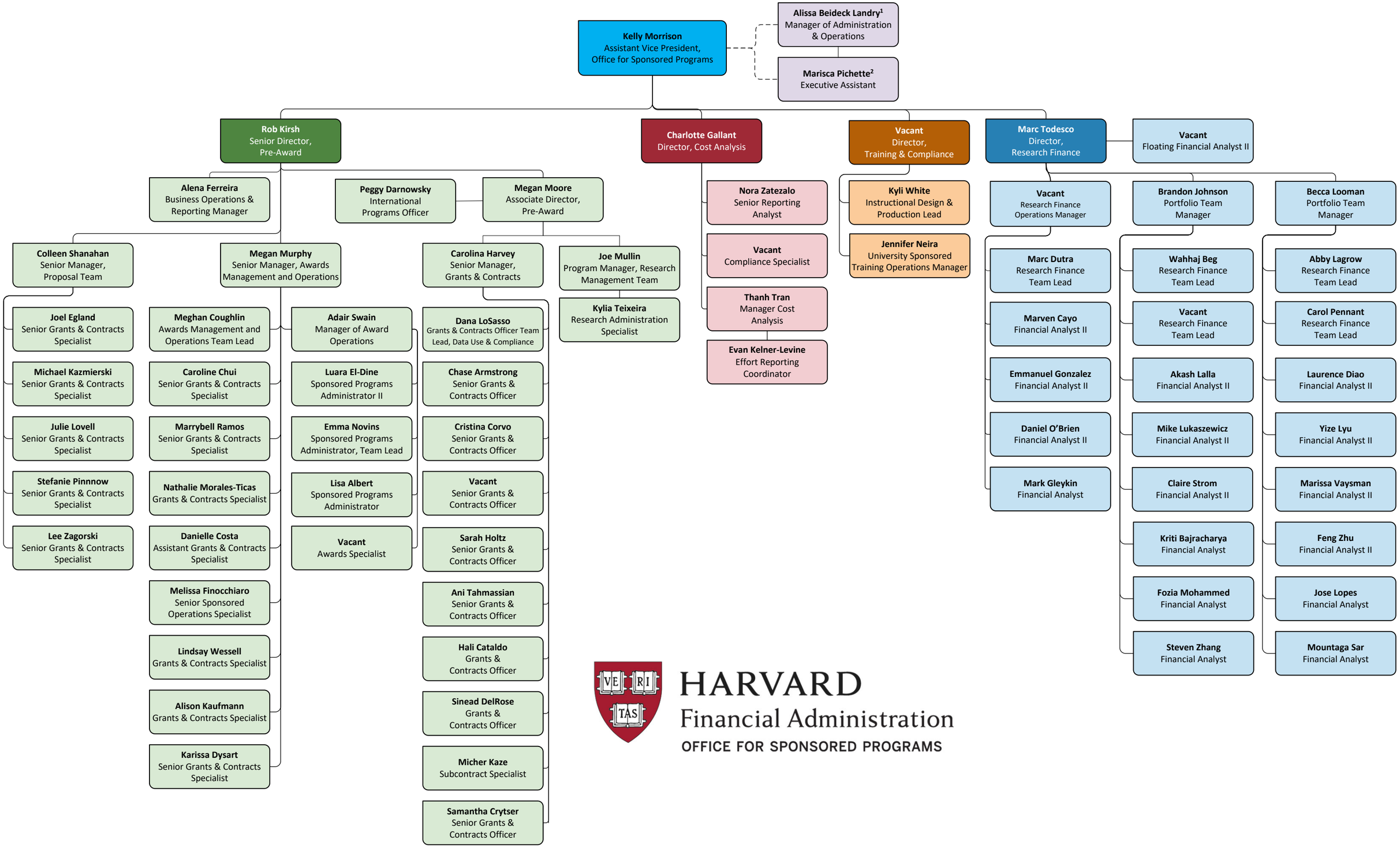


HARVARD
Financial Administration
OFFICE FOR SPONSORED PROGRAMS

As of May 18, 2026

[1] Reports to FAD-OFA & Supports FAD

[2] Supports FAD-OSP & FAD-CAPS